

Andreas Daams

Cinque canti al momento buono

Fünf Stücke zur rechten Zeit

Five Songs in the Right Time

for piano

copy-us 1014

please copy!

Cinque canti al momento buono

Five Songs in the Right Time

I.

Andreas Daams, 1996

Pianoforte

♩ = 108

♩ = 72

molto meno mosso, ma rubato

①

ff ff sfz sfz mf

⑥

f ff rit.

⑨

a tempo p ff

Sva

⑮

p mf

21

mf sub. p mf

25

f p f

29

mf tr

31

p mf mp

34

f

ca l'30

II.

$\text{♩} = 120$

Pianoforte

① *pp* *m.s.* 3

⑤ *pp*

⑩ *cantabile* *mp*

⑮ *pp* *m.s.*

20

ff

23

26

p

31

37

ff

42

45

48

53

ca 1'30

III.

Pianoforte

$\text{♩} = 116$
sempre legato

p

molto ped.

8

15

22

ca 0'50

IV.

♩ = 76

Pianoforte

① *mp*

⑤ *ff* *p*

⑧ *mf* *p*

⑪ *p*

14

mf 3:2

17

f ff

20

mf f rit.

23

a tempo mp rit. a tempo dolce

26

3:2 3

ca l'30

V. Apotheose

♩ = 63

Pianoforte

pp

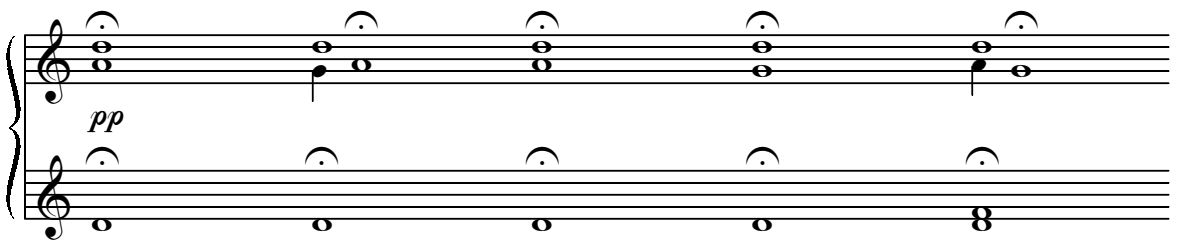

ped. sempre

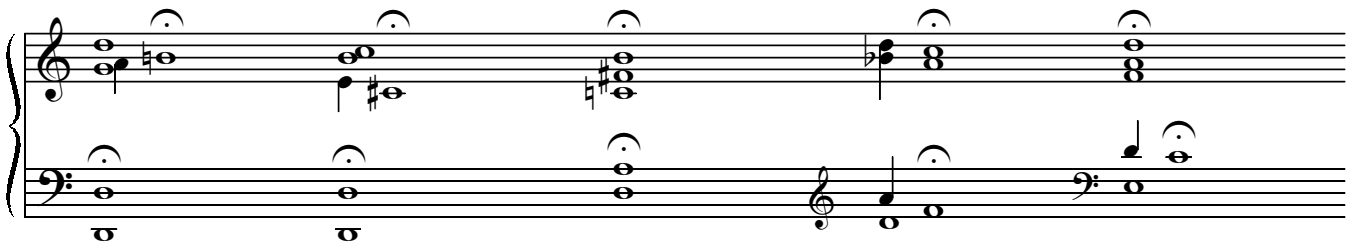
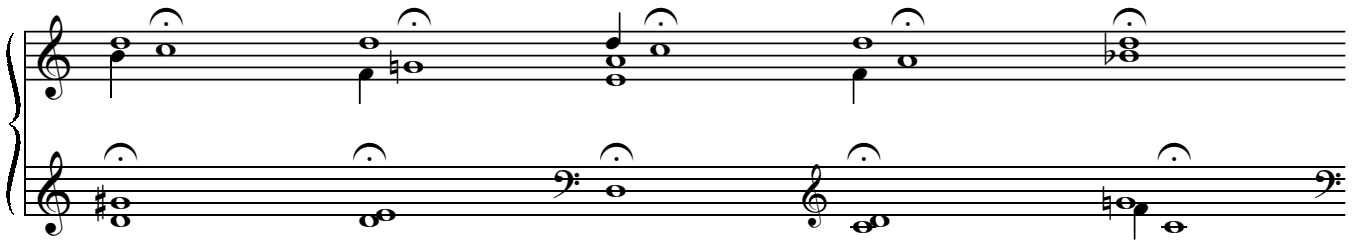
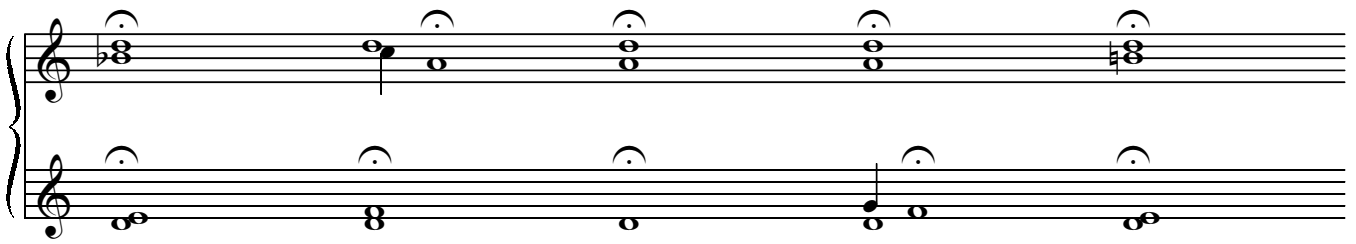

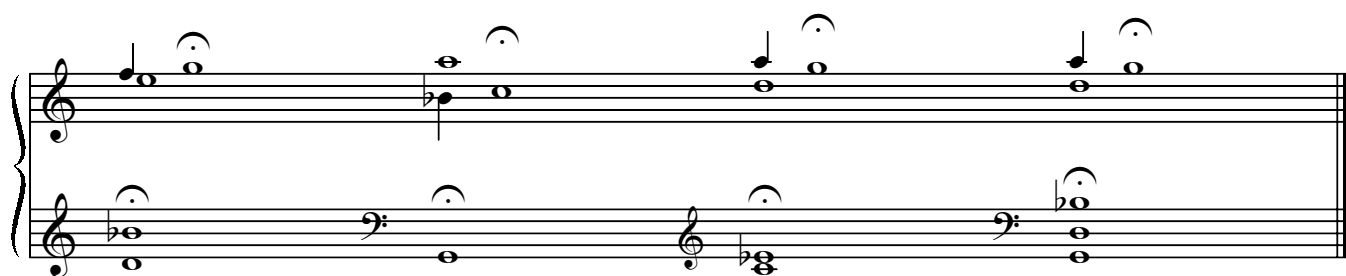
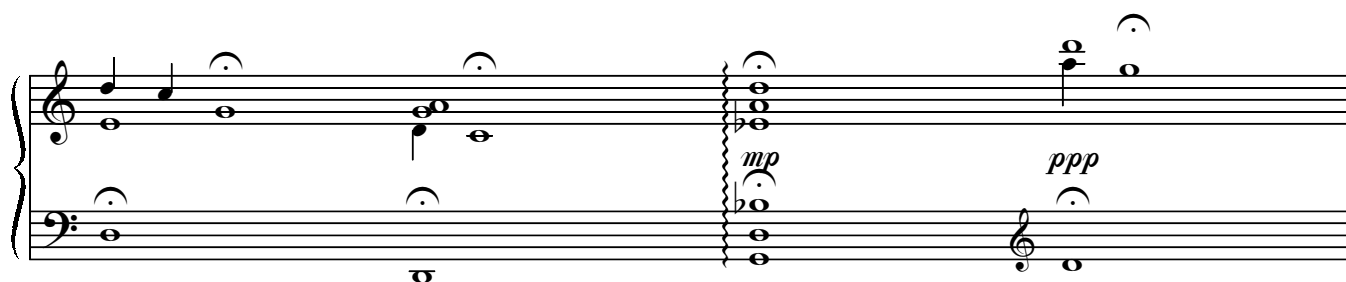

ca 4'30