Andreas Daams

Elegie

für Fagott, Violine, Viola und Violoncello
for bassoon, violin, viola and cello

copy-us 1019

Copyrighted by the Publishers / All Rights Reserved.

copy-us Verlags GmbH
D-47533 Kleve · Germany
www.copy-us.com
info@copy-us.com

please copy!
www.copy-us.com

für Claus-Fritjof Boden

Elegie

für Fagott und Streichtrio
for bassoon and string trio

Andreas Daams, 1993

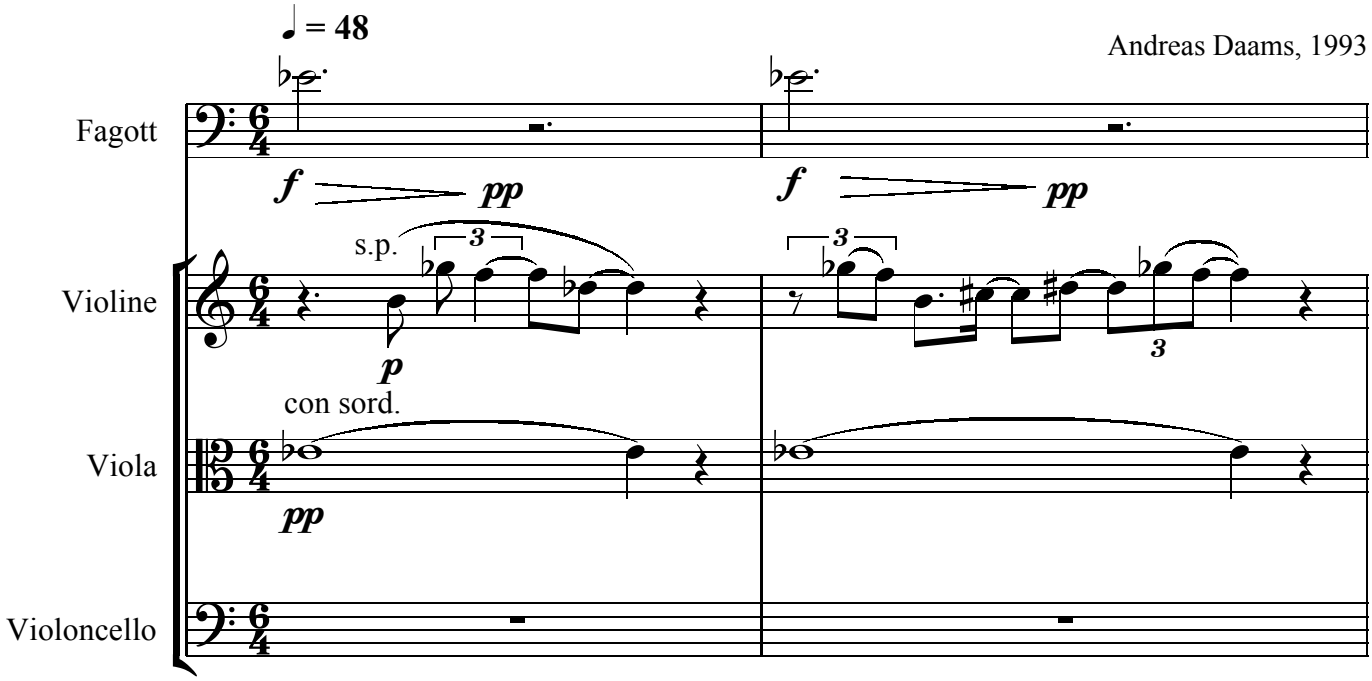

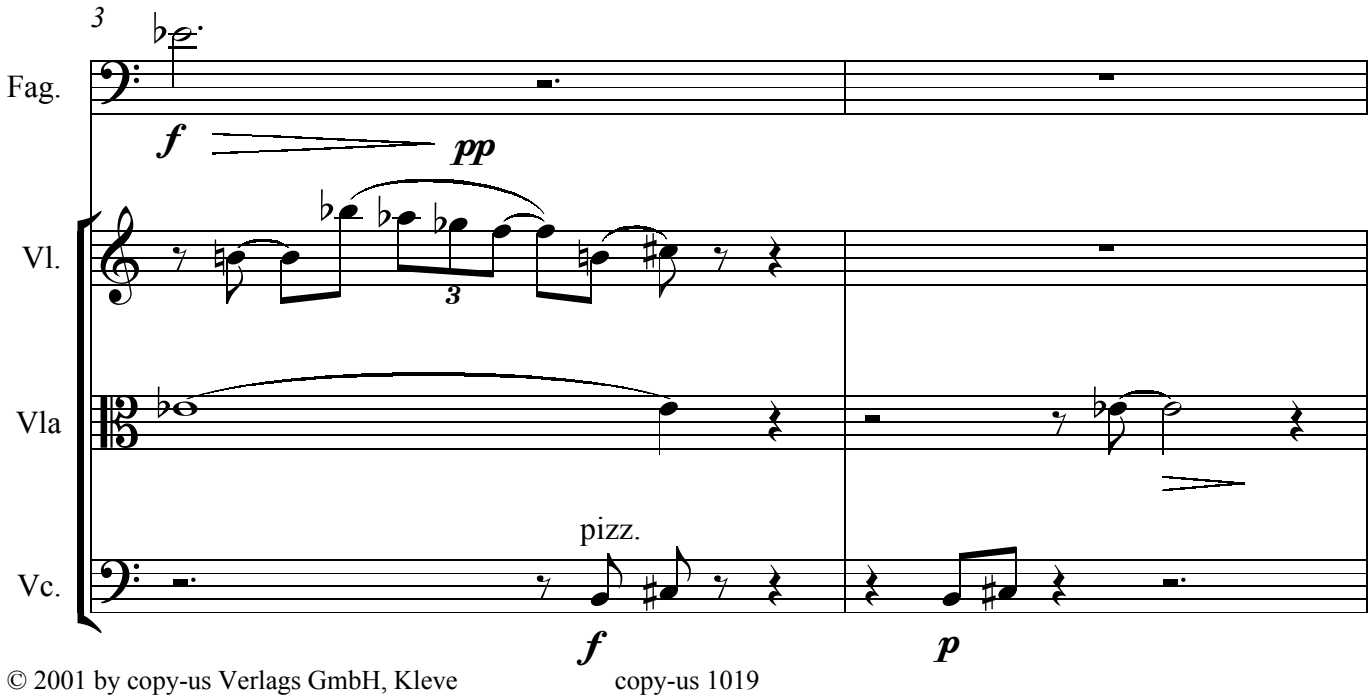

© 2001 by copy-us Verlags GmbH, Kleve

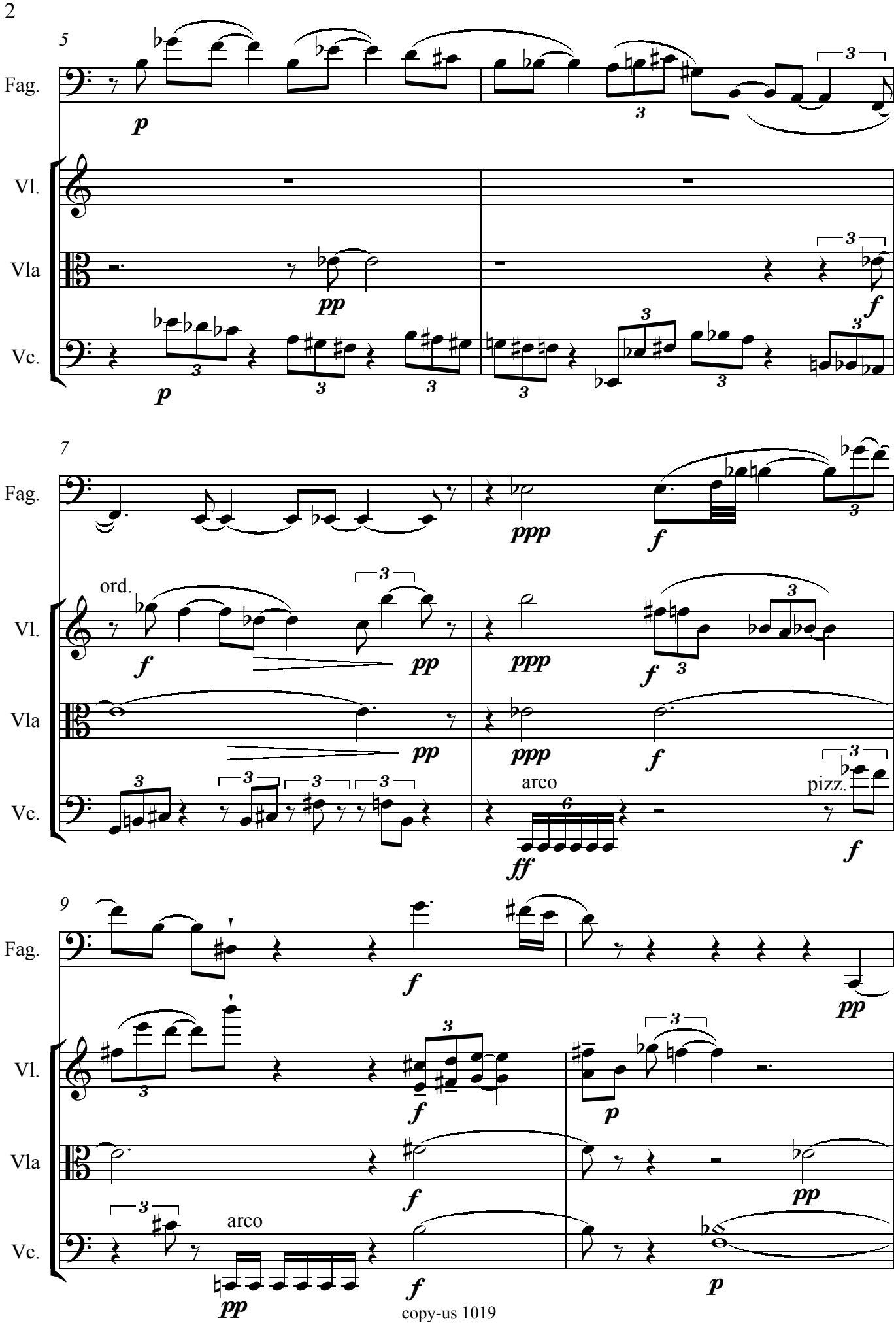
5
Fag.
Vl.
Vla
Vc.
p
pp
f
7
ord.
ppp
arco
pizz.
ff
9
copy-us 1019

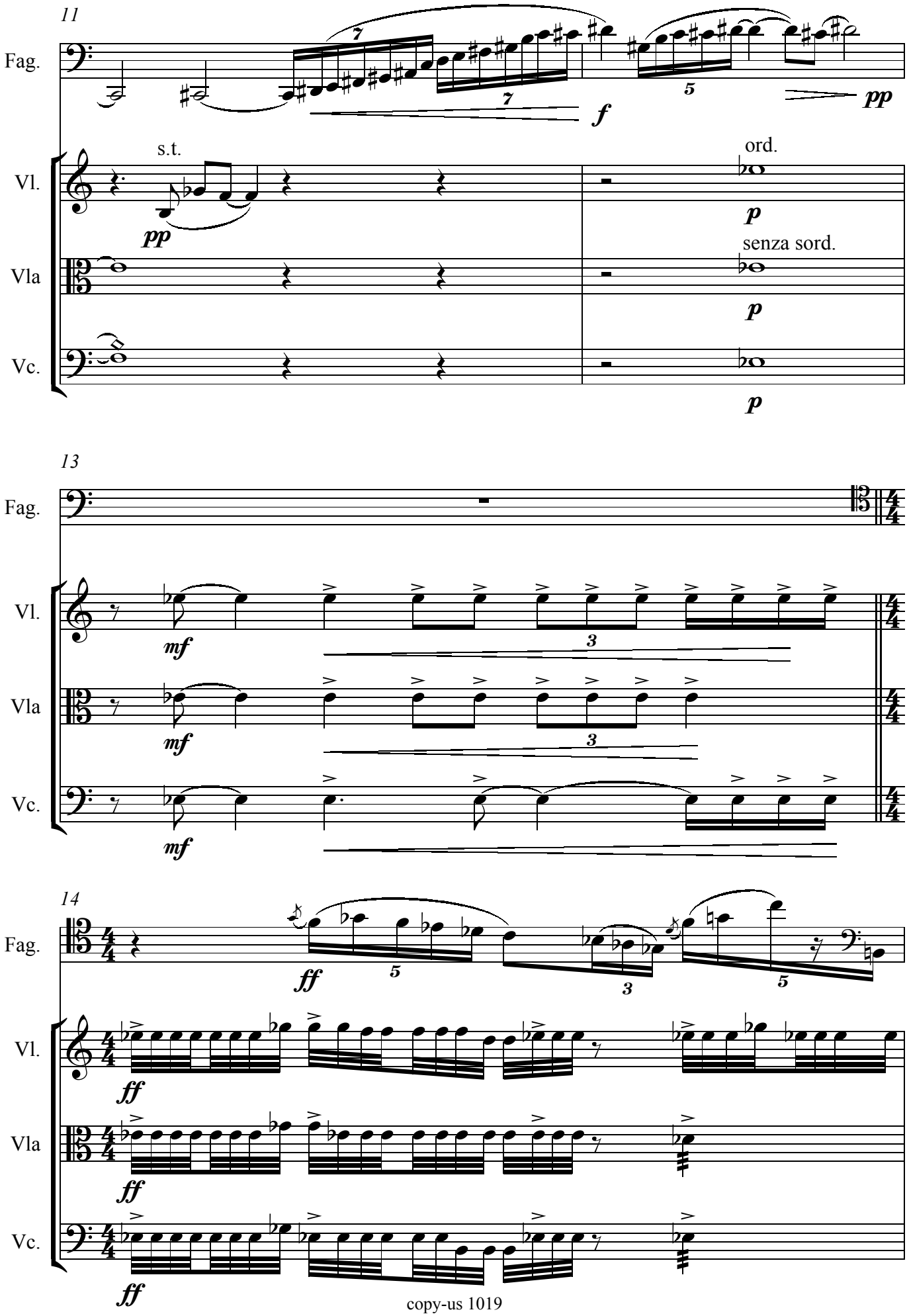
11
Fag.
Vl.
Vla
Vc.
s.t.
ord.
senza sord.
13
14

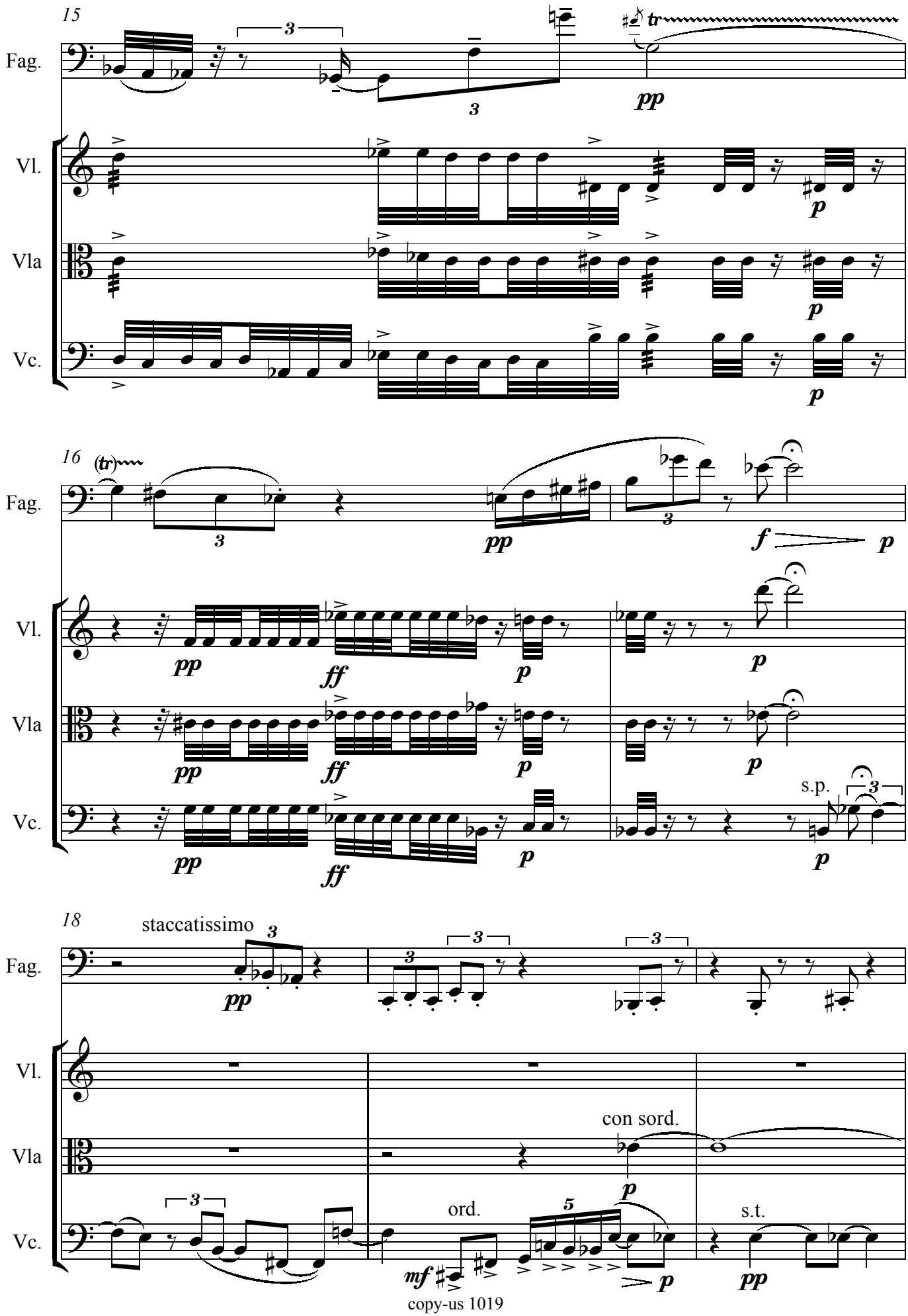
15
Fag.
Vl.
Vla
Vc.
pp
p
16
(tr)
ff
f
s.p.
18
staccatissimo
con sord.
ord.
s.t.
mf

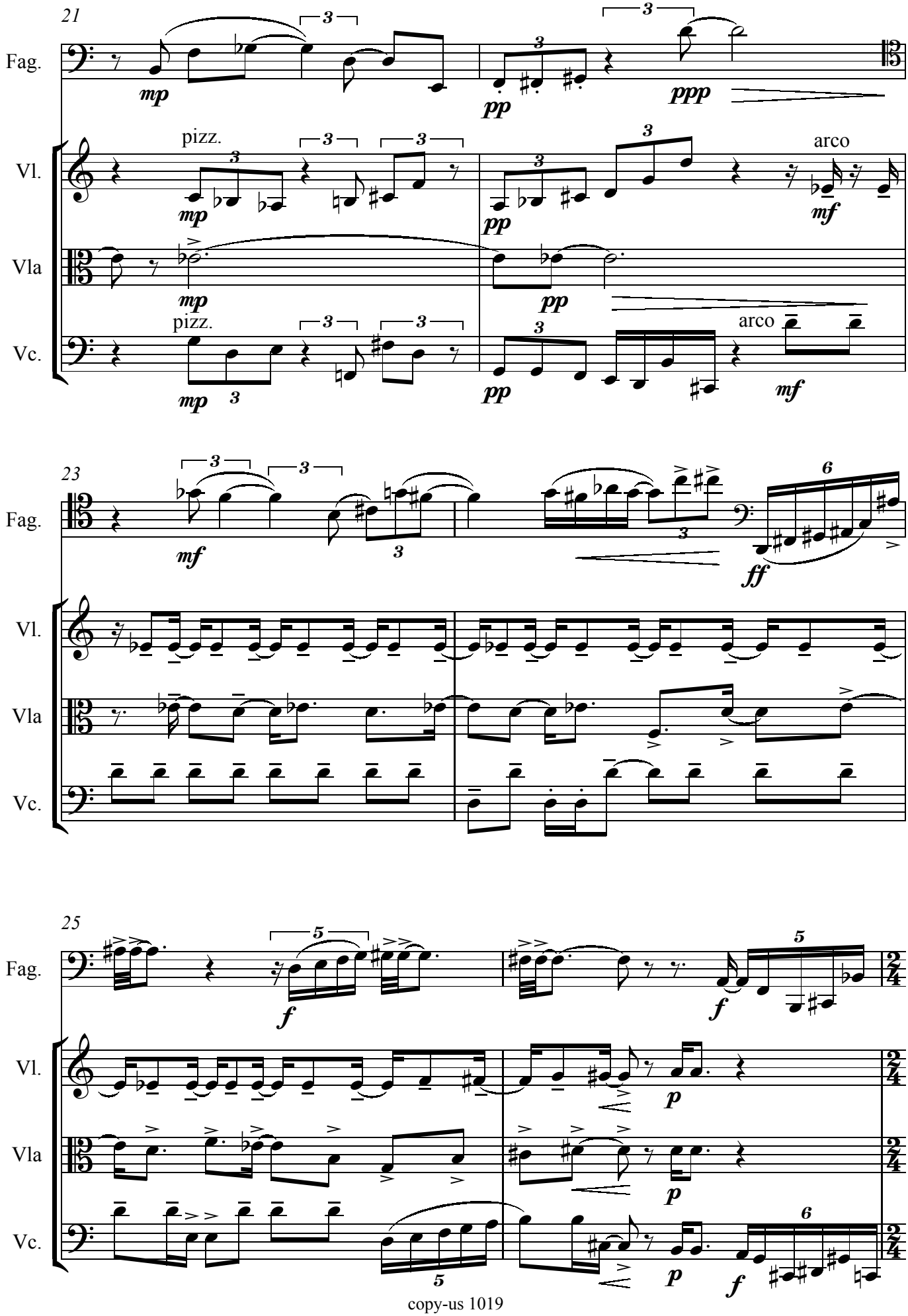
21
Fag.
Vl.
Vla
Vc.
pizz.
arco
23
25
copy-us 1019

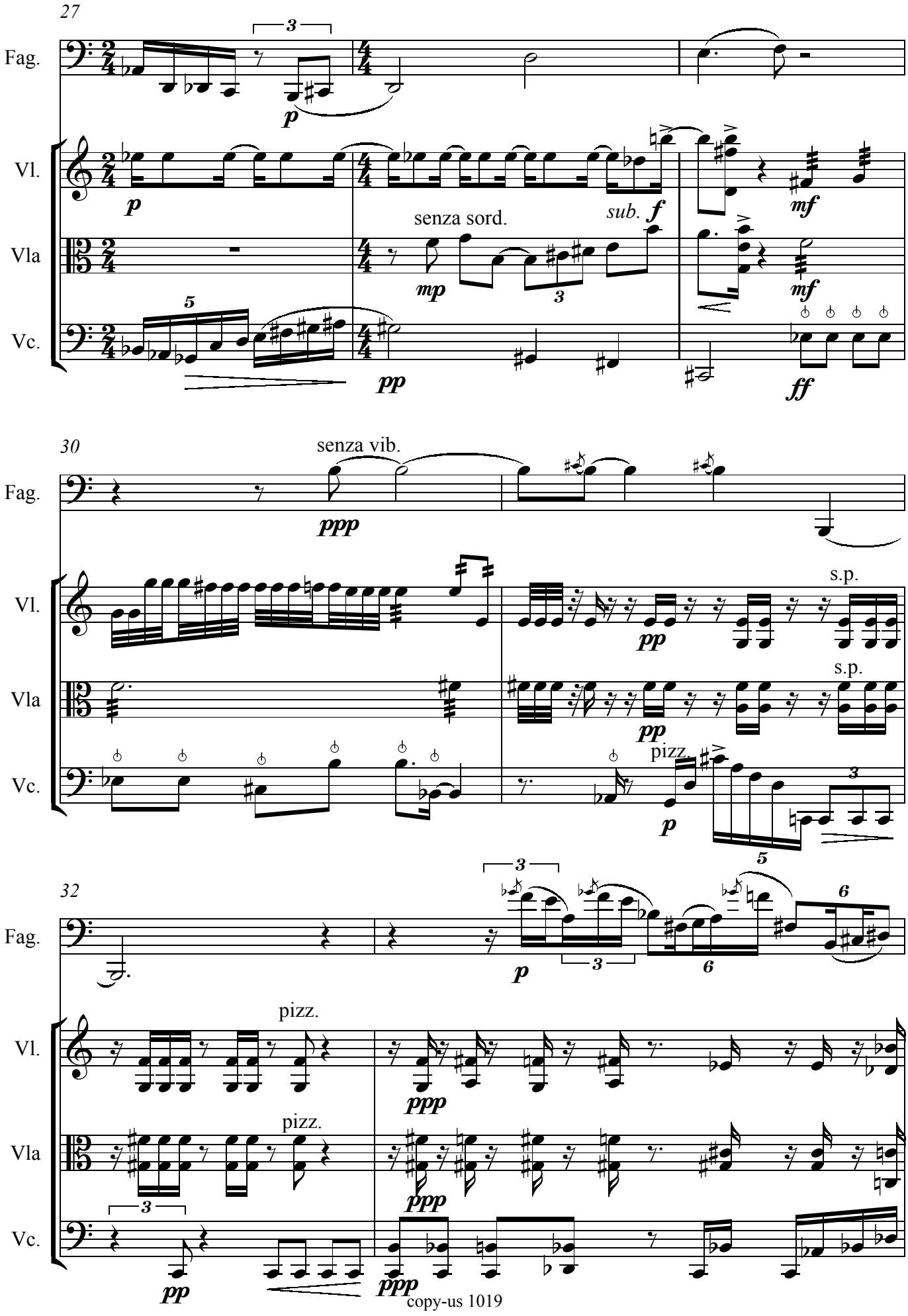

copy-us 1019

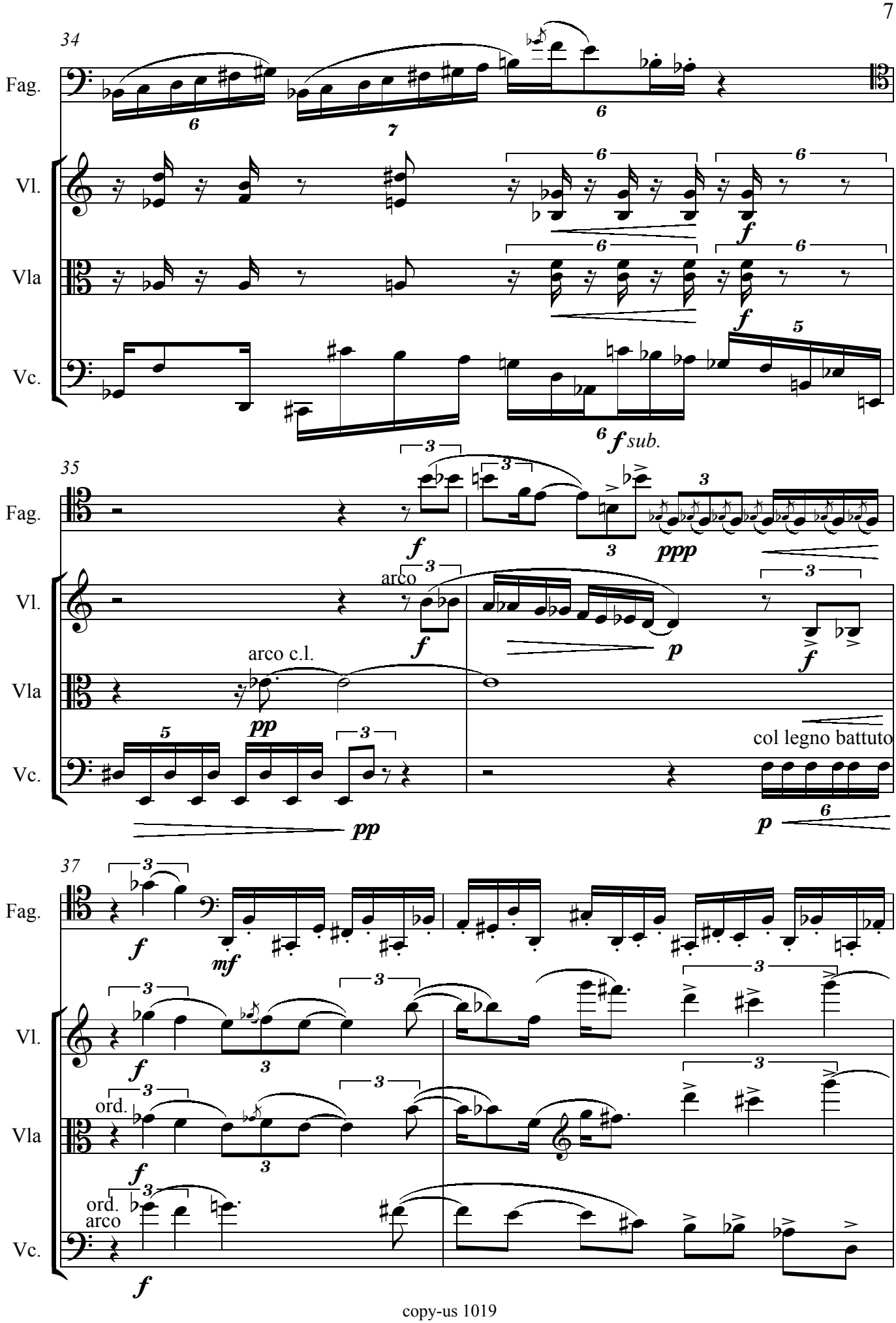
34
Fag.
Vl.
Vla
Vc.
f sub.
35
arco
arco c.l.
col legno battuto
37
ord.
arco

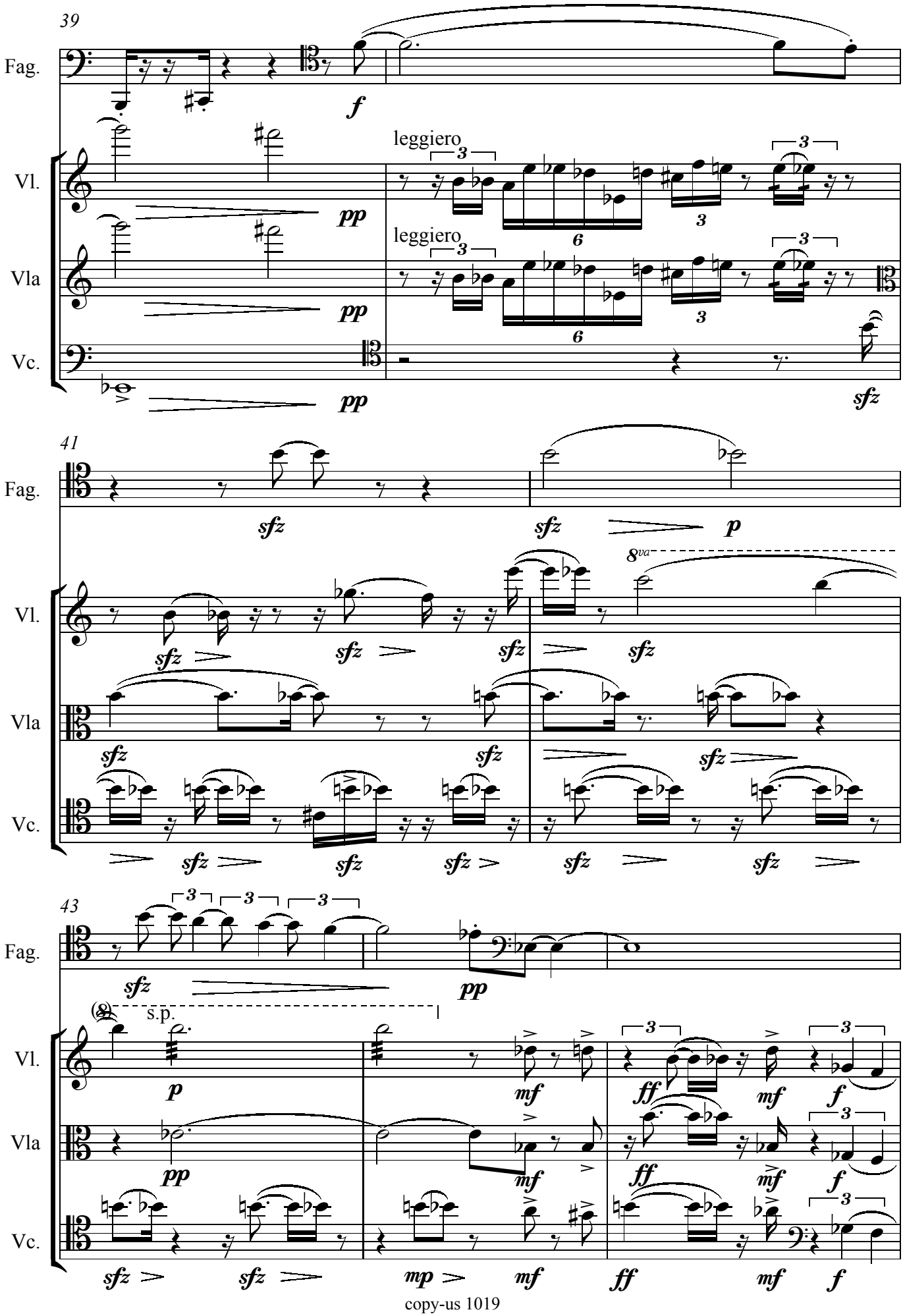
39
Fag.
Vl.
Vla
Vc.
f
pp
leggiero
sfz
41
sfz
p
8va
43
s.p.
mp
mf
ff

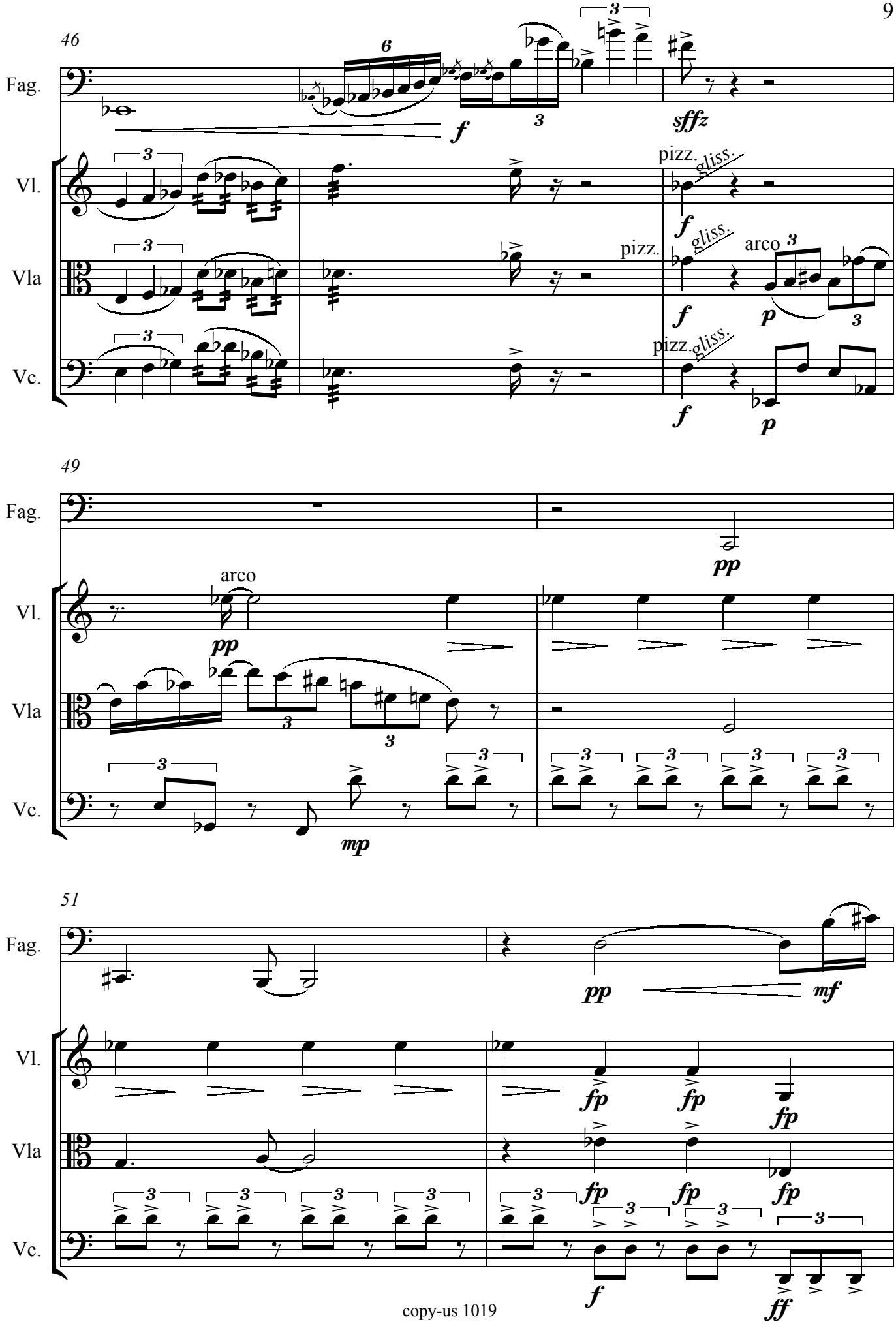
46
Fag.
Vl.
Vla
Vc.
sffz
pizz.
gliss.
arco
49
arco
mp
51
mf
fp
ff

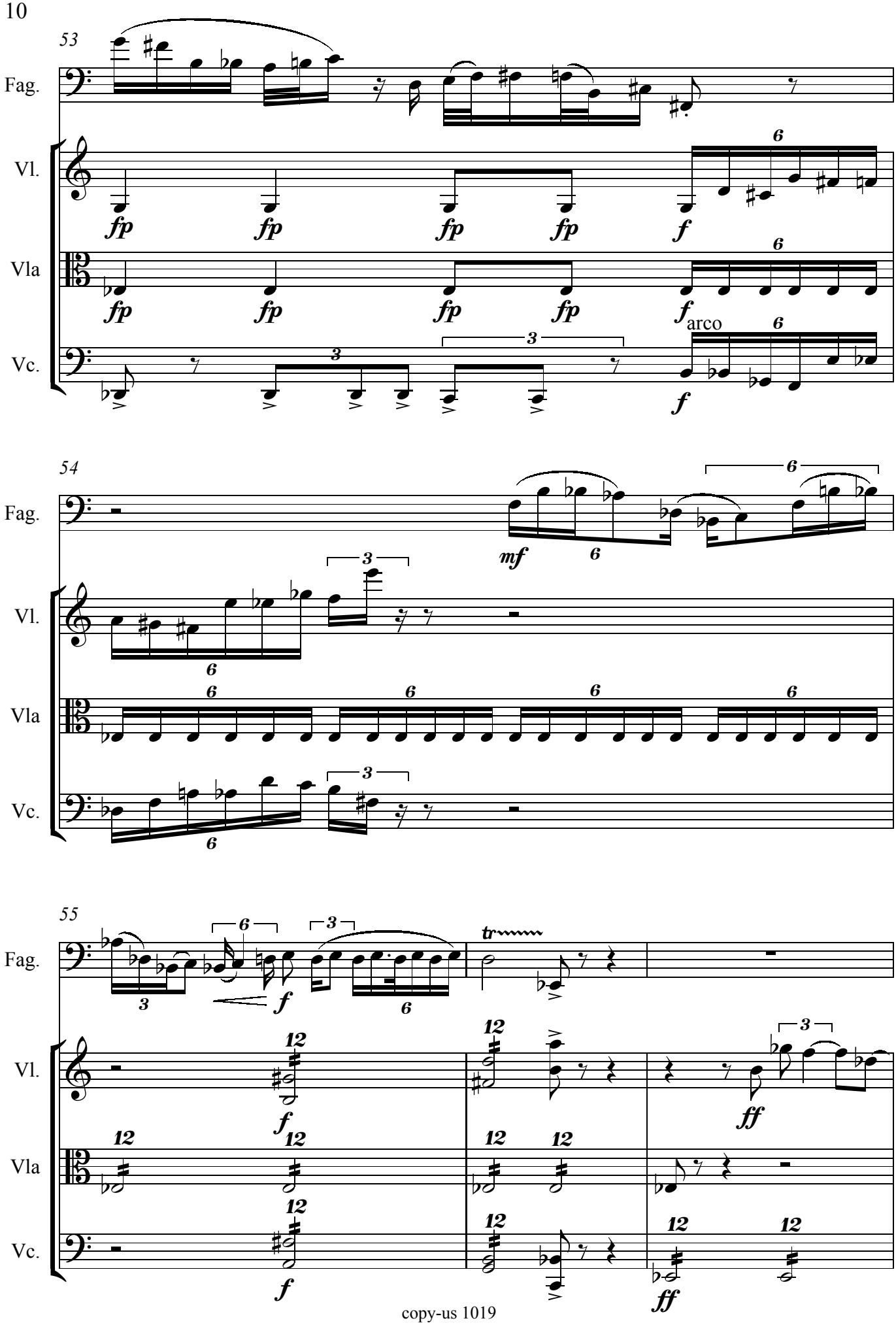
53
Fag.
Vl.
Vla
Vc.
fp
f
arco
54
mf
55
tr
ff

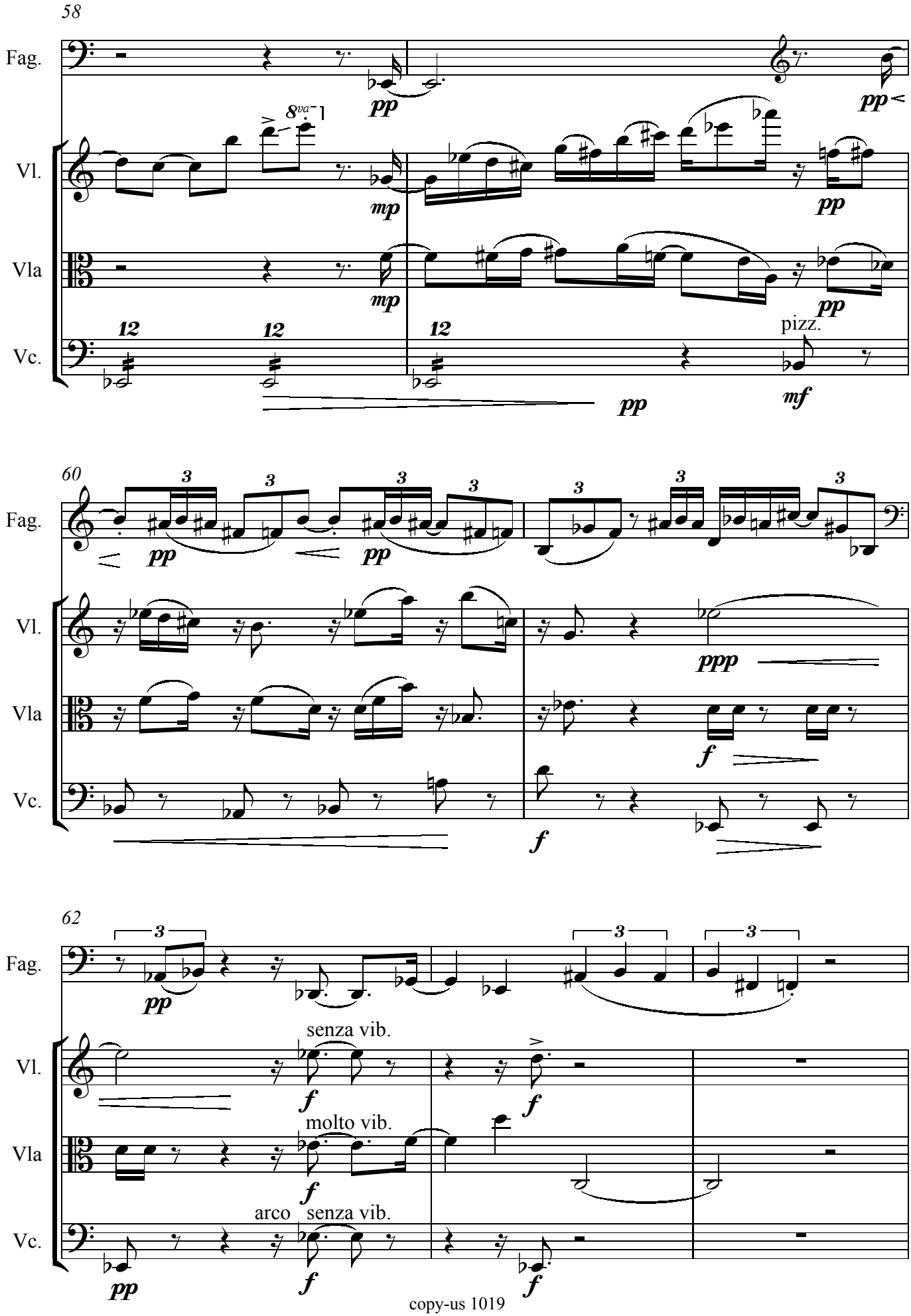
58
Fag.
Vl.
Vla
Vc.
8va
pp
mp
12
pizz.
mf
60
ppp
f
62
senza vib.
molto vib.
arco
copy-us 1019

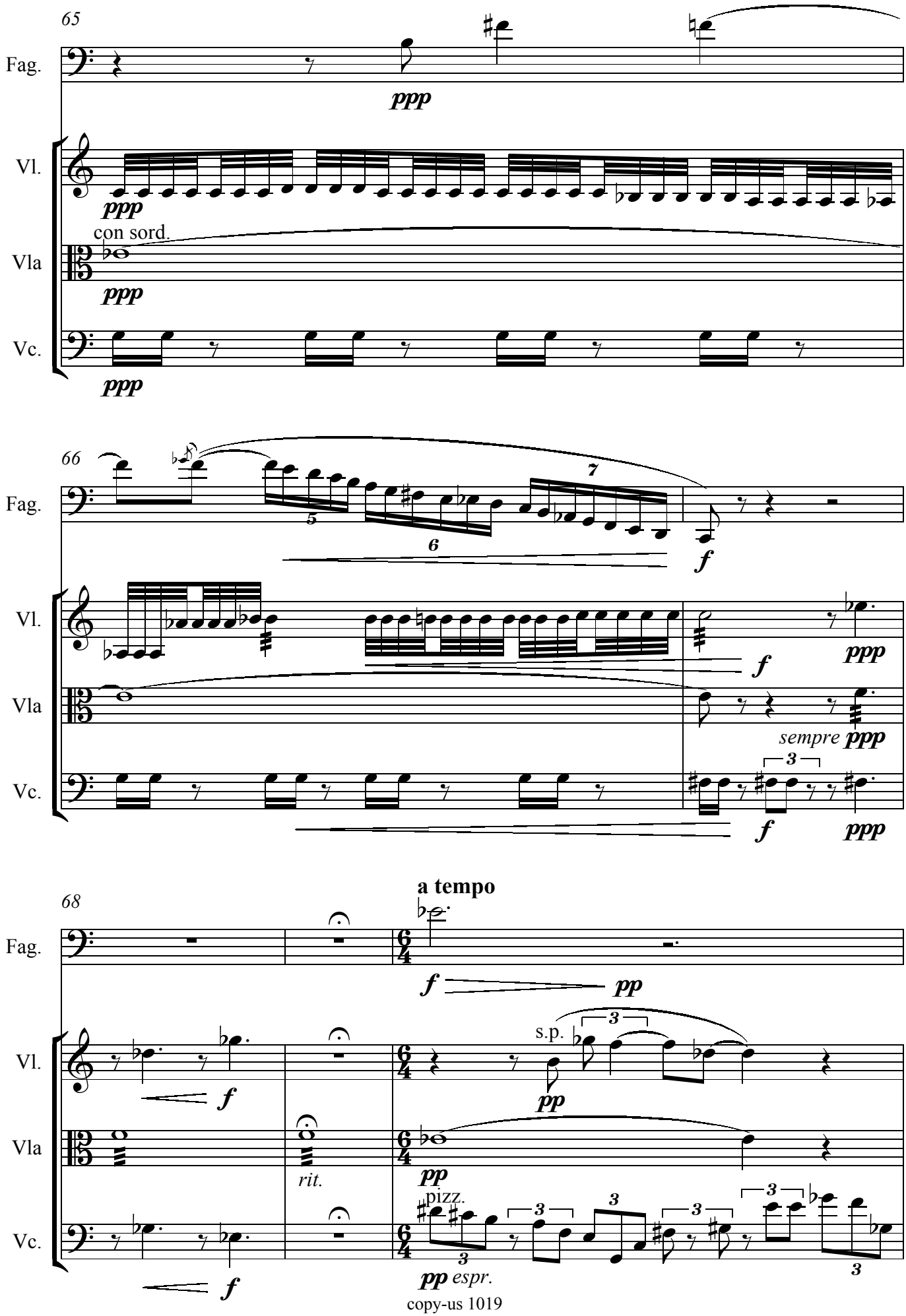
65
Fag.
ppp
Vl.
ppp
con sord.
Vla
ppp
Vc.
ppp
66
Fag.
5
6
7
f
Vl.
f
ppp
Vla
sempre ppp
Vc.
3
f
ppp
68
a tempo
Fag.
f
pp
Vl.
f
s.p.
3
pp
Vla
rit.
pp
pizz.
Vc.
3
3
3
3
3
f
pp espr.

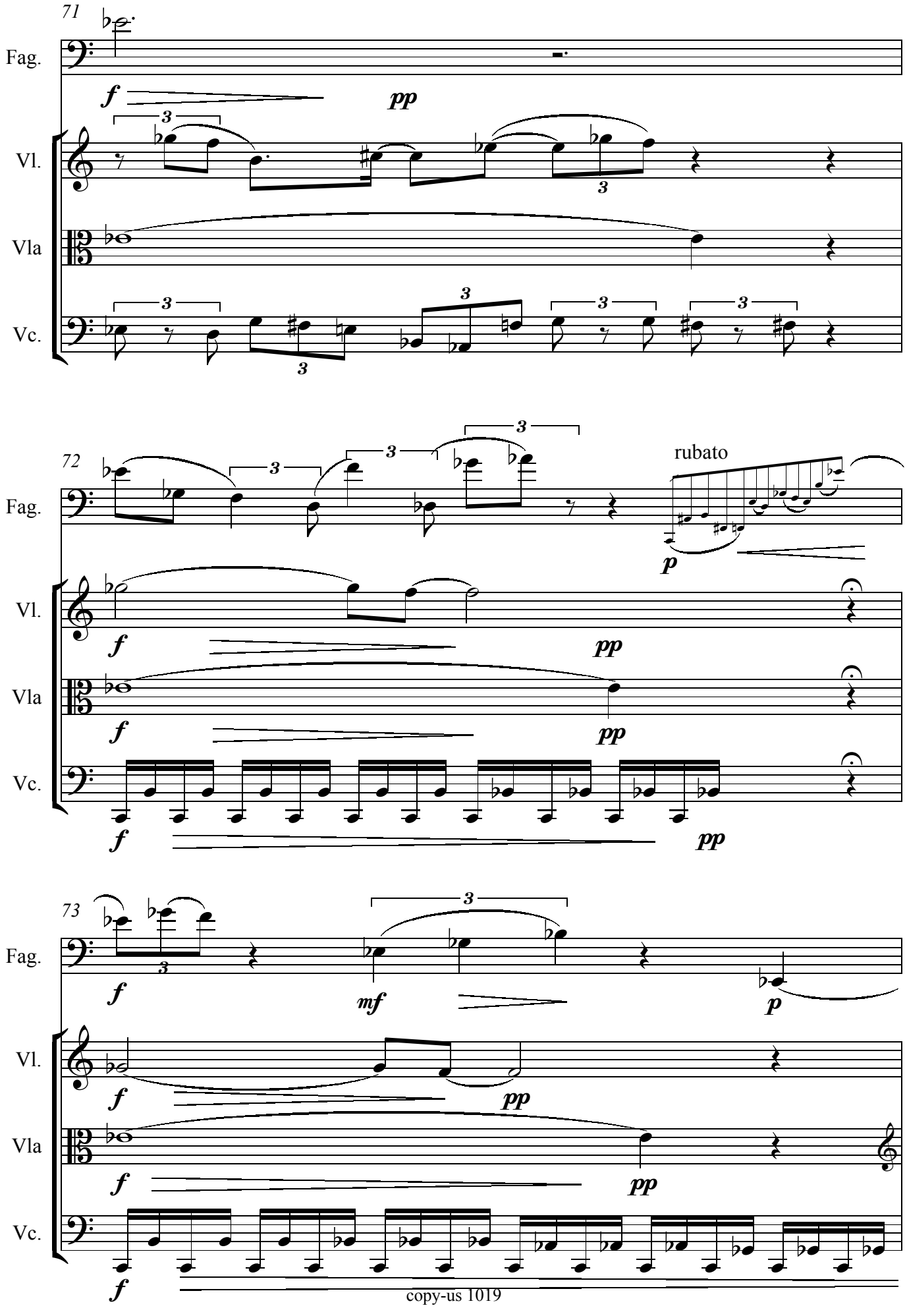
71
Fag.
Vl.
Vla
Vc.
72
rubato
73

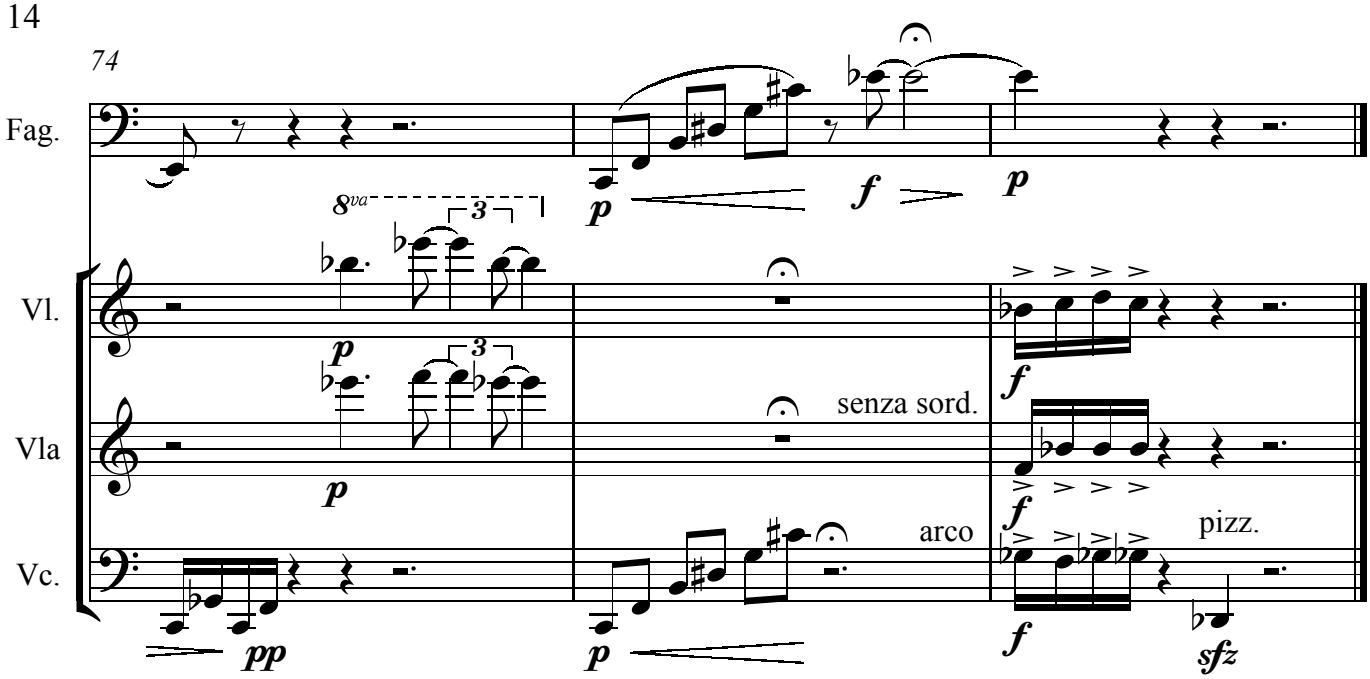
74
Fag.
Vl.
Vla
Vc.
8va
senza sord.
arco
pizz.