

RONDO

Violoncello und Klavier
op. 63

Gregor Peters-Rey
2002

Viertel ca. 64

(klingend C²)

pizz. arco

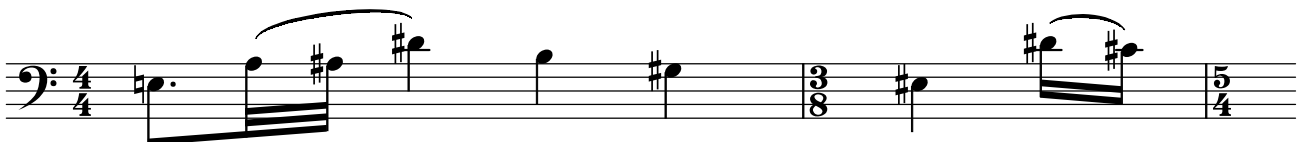
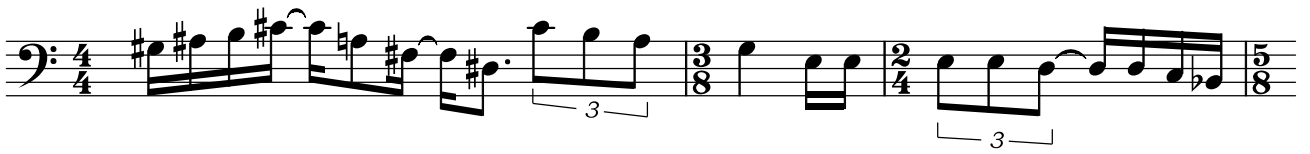

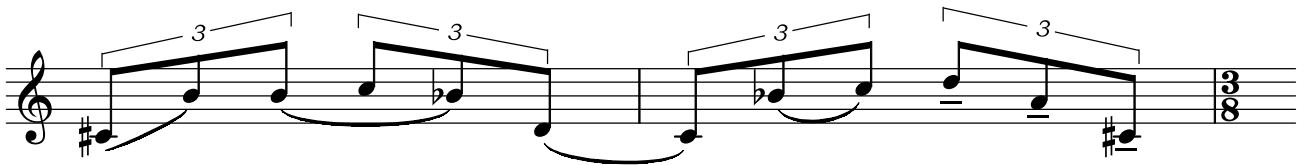
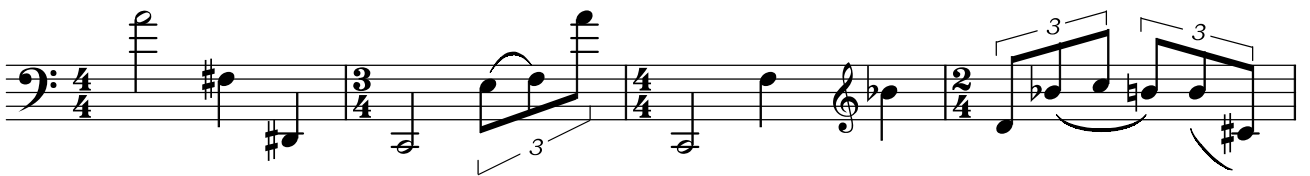
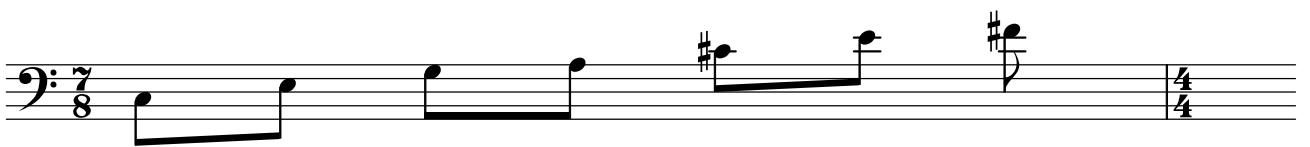
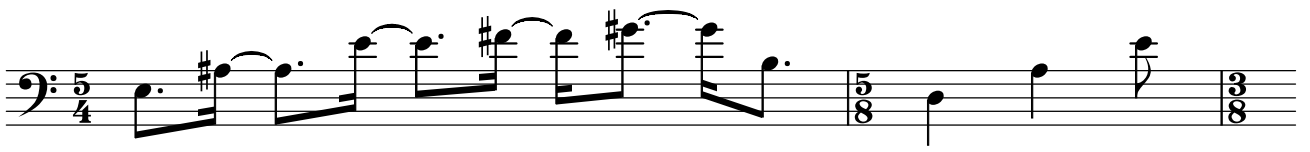

überleiten

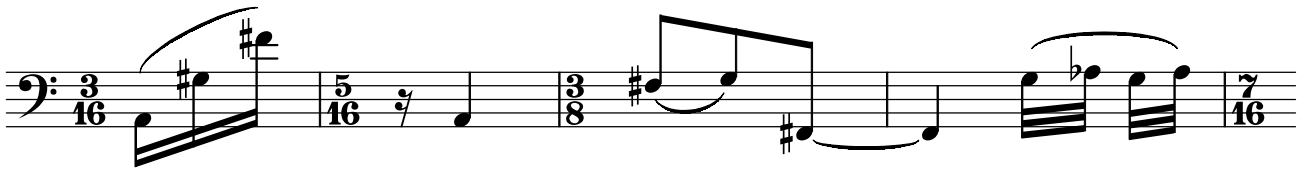
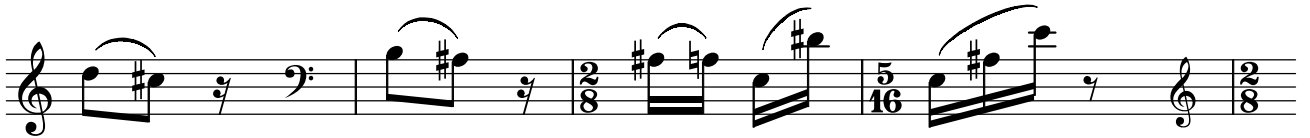
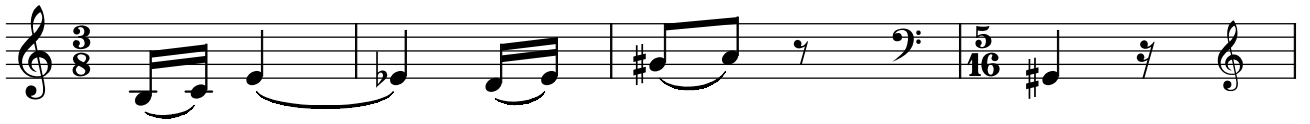
